

# Seniors Plus

Annual Report 2019-2020



## SeniorsPlus Board of Directors FY2021

Patricia Vampatella, *Chair*  
Dennis Gray, *Vice-Chair*  
Annette Nadeau, *Treasurer*  
Linda Snyder, *Secretary*  
Don R. Berry  
Irving Faunce  
James R. Handy  
John S. Jenness, Jr.  
Cheryl-ann Jerry  
Robert Kirchherr  
Larry Morin  
Mark Prevost  
Dawn Richardson

## SeniorsPlus Advisory Council

Patricia McCluskey, *Chair*  
Lucien Bedard  
Irving Faunce  
Deb Jacques  
Cheryl-ann Jerry  
Kenneth Jerry  
Lois Lefebvre  
Susan Loughrey  
Laura Sturgis  
Arthur Turley

## SeniorsPlus Leadership

Betsy Sawyer-Manter  
*President and CEO*  
Brian LaCroix  
*Chief Finance Officer*  
Heather Davis  
*Chief Operating Officer*  
Christiane Cornish  
*Chief Human Resources Officer*  
Laure Johnson  
*Community Services Director*  
Barbara Price  
*Nutrition Services Director*  
Michelle St. Pierre  
*Fiscal Services Director*  
Tracy Smith  
*Long Term Services and Supports Director*  
Albert Carpentier  
*Billing Manager*  
Sarah Cecil  
*Marketing and Development Manager*  
Julie Daniels  
*Care Coordination Manager*  
Raymond Gagnon, *Member Services*  
*Manager and Privacy Officer*  
Colleen Grant  
*Policy and Contracts Manager*  
Michael Russell  
*Dementia Capable Project Manager*

## A Message from the Chair of the Board of Directors

At SeniorsPlus, the fiscal year runs from July 1 – June 30. Therefore, the reporting in this annual report ends June 30, 2020, when we were only a few months into the pandemic. Leaving out the rest of 2020 feels a bit like falling asleep thirty minutes into a movie and then having to give a review of it.



So while the statistics presented in this report are limited to fiscal year 2020, much of the conversation will cover the overall impact this momentous year had on our community and SeniorsPlus.

Client isolation is a constant worry at SeniorPlus and the pandemic brought that concern to new heights. At the invitation of the US Senate Special Committee on Aging, on June 11 via Zoom, Betsy Sawyer-Manter, President and CEO of SeniorsPlus, testified on isolation, describing how SeniorsPlus had worked to mitigate the effects of social isolation during COVID-19.

SeniorsPlus offers concrete, unbiased advice and services while being a reassuring presence for so many members of our community, especially as they confront the challenges posed by the pandemic.

We are grateful for the support of our dedicated staff as well as our donors, volunteers, businesses, and grantors; people like you who ensured the financial stability of SeniorsPlus and the health of our community during this difficult year.

We hope you will continue to support SeniorsPlus in any way you can. Stay well!

*Patricia A. Vampatella*  
Patricia Vampatella

## A Message from the President and CEO



The doors at 8 Falcon Road closed in March 2020, but the work of SeniorsPlus continued, unseen but steady. Our clients depended on us and we went into overdrive to ensure their needs were met.

Challenges are funny things. You can retreat, or you can embrace them. The work of SeniorsPlus is often lifesaving. From Meals on Wheels, to care coordination, to benefits enrollment, to just answering calls, we are there for our community. We have to be. Pandemic or no pandemic.

Faced with an all-new and expanded homebound population, Meals on Wheels (MOW) almost doubled its meal production while also offering delivery of shelf-stable food and pet food. Following CDC guidelines, drop-and-go delivery, followed by a friendly check-in by phone, was employed.

Educational programming went virtual as we educated generations about Zoom, sometimes providing the necessary iPads and other technology. Medicare counseling, benefits enrollment, and care coordination were also handled remotely.

Meanwhile, new programs were introduced. Our Friendly Caller program, to check in on clients weekly to reassure them they were not alone, was created. After receiving a three-year Dementia Capable Maine (DCM) Administration for Community Living Demonstration Grant, we launched innovative dementia-support services and programs.

We continue to follow the CDC guidelines. But we do miss seeing our clients in person and are hopeful that the coming year will afford the return to safe, in-person interaction.

Thank you for your support of SeniorsPlus.

A handwritten signature in black ink that reads "Betsy Sawyer-Manter". The signature is fluid and cursive.

Betsy Sawyer-Manter

A member of our Meals on Wheels team packing dinners. During April 2020, SeniorsPlus produced 1,800 frozen meals per day as compared with 800 in April 2019.



# Statements of Financial Position

## July 1, 2019 – June 30, 2020

### Revenue

Federal	2,855,028	11.2%
State	10,365,756	40.7%
MaineCare	10,928,133	43.0%
Municipal/United Way	83,900	0.3%
Private Grants	191,206	0.8%
Contributions	243,270	1.0%
Program Fees	670,630	2.6%
Other	101,904	0.4%
	25,441,847	100.0%

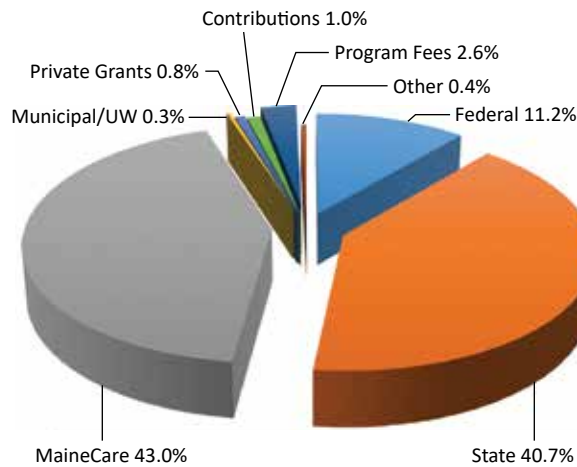

### Expenses by Category

Salaries & Benefits	6,356,600	25.3%
Occupancy	554,440	2.2%
Phone/Tech	391,001	1.6%
Direct Services	17,103,416	68.2%
Other	672,807	2.7%
	25,078,264	100.0%

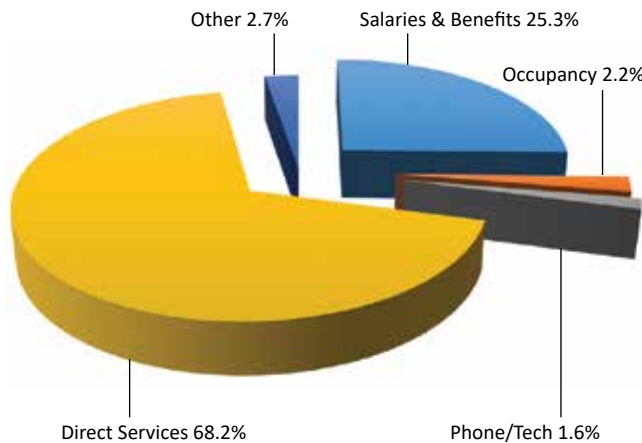

*The SeniorsPlus administrative rate, excluding Direct Service dollars, is 14.0 cents to the dollar. When including Direct Service dollars, the administrative rate is 4.1 cents to the dollar.*

### Expenses by Department

Social Services	1,048,281	4.2%
Nutrition	1,132,710	4.5%
EIM Care Coordination	14,149,508	56.4%
Atypical Services	1,227,267	4.9%
SPLLC/Financial Mgt. Svcs.	7,269,801	29.0%
Development	155,859	0.6%
Other Departments	94,838	0.4%
	25,078,264	100.0%

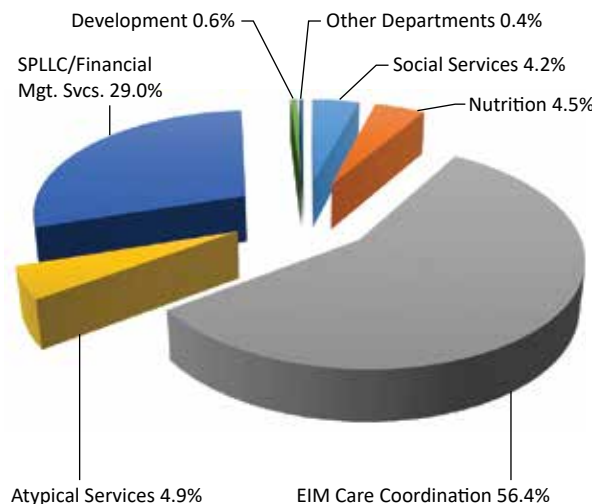

### Statistics

We served 14,000 individuals and fielded 195,000 phone inquiries.

10,898 clients received information and assistance from staff in Community Services.

562 participants attended educational sessions.

162,303 meals were provided to 1,691 clients.

238 caregivers received support.

1,425 people received Medicare enrollment advice and 4,135 people received advice on benefits that may help them remain at home.

Medicare counselors helped save 234 clients a minimum of \$781,179 through Medicare Savings Programs.

187 volunteers served 20,334 hours, with a wage value of \$457,519.

SeniorsPlus had a total of 122 full- and part-time employees.

346 employers and 617 employees were served by SPLLC.

617 clients in Androscoggin, Oxford, and Franklin counties and an additional 4,445 clients statewide received Care Coordination services.

96% of clients reported that they were able to remain at home longer due to care coordination.

212 Environmental Modifications, 58 Nursing Facility Respite stays, 56 Assistive Technology devices, and more than 800 Emergency Response Systems were coordinated by Atypical Services.

# Service Descriptions

**Community Services:** supports independent living and healthy aging. A one-stop place to get questions answered and connections made to supports for living in the community, including the following:

- Information and assistance
- Medicare and Options Counseling
- Money Minders
- Caregiver support and education
- Veterans Independence Program
- Community education
- Healthy Living for ME
- Dementia Capable ME

**Nutrition Services:** provides home-cooked, nutritious meals to older people and adults with disabilities through:

- Meals on Wheels
- Meals to Recovery
- Pets on Wheels
- Social Dining and Around Town Café restaurant voucher program

**Volunteers:** help us to provide our services. Volunteer opportunities include:

- Medicare counseling
- Money Minders
- Office assistance
- Meals on Wheels packaging and delivery
- Kitchen assistance
- Social Dining site coordination

**SPLLC:** provides Fiscal Intermediary services to employers across the state of Maine who choose to self-direct their personal care.

**Atypical Services (previously WSP):** coordinates Nursing Facility Respite Services, Assistive Technology, Emergency Response Systems, and Environmental Modifications, and also maintains provider networks for each service.

*“I am 88 years old.  
I have received  
very helpful information  
from SeniorsPlus. I have  
also borrowed equipment  
from you after hip surgery.  
I think you are wonderful!”*

**Care Coordination (previously EIM):** provides care coordination to connect people throughout Maine with home care services through three long-term services and supports programs: Home Based Care, Private Duty Nursing, and Home and Community Benefits. Each program is designed to offer the client the choice of self-directing their care or having their services provided to them through a network of providers.

For more information on the above services or volunteer opportunities, please visit [www.seniorsplus.org](http://www.seniorsplus.org) or call us at 1-800-427-1241.

# What are our clients saying about us?

## Nutrition/Meals on Wheels

“Thank you so much for your help and support. The Meals on Wheels is a great help. Getting older isn't easy but you made a difference.”

“The meals are delicious and well balanced. The drivers are so personable.”

“As caretaker for my wife, Meals on Wheels has made my work day manageable.”

## Caregivers

“I now have the help to do errands in town in a timely manner. I also have Anne who comes and socializes with me. Prior, I had no one. It was very lonely.”



## Medicare

“The gentleman who helped me provided valuable information that greatly assisted me in making my insurance choices. He answered my questions and explained everything very clearly.”

“Our questions were all answered and the lady helped us to save money on our drug plan.”

## Education Center

“I really appreciate the Zoom classes as it allows me to take part without leaving my husband home alone.”

## Care Coordination

“This program has made all the difference between a lonely life in a nursing home and a happy, comfortable life at home with my family. We are so very grateful.”

“I thank God for this agency. I really like all of the coordinators that have called me. They even know my cat's name and he only has three legs. Thank you all.”

“Very dependable and quick to respond, returning calls and helpful in finding services.”



## **Community Services**

“The people at SeniorsPlus are the nicest and it’s the best organization I’ve ever dealt with. My questions and needs are always answered. Thank you.”

“You are a calming influence which is very helpful for me. My mind has been boggled with all of the complicated financial details. Thank you very much for your time. I am so grateful!”

“I will be using the resources you gave me to discuss with my parents who live in Lewiston. And this is great information for myself and my husband as we will be retiring in a few years.”

## **SPLLC**

“Your great work has helped make things easier. Thank you!”

“SPLLC has been a godsend for my wife and me. Thank you!”

## **Atypical Services (Assistive Technology, Respite, & Home Modifications)**

“As a paraplegic, Atypical Services came in handy because I was falling a lot and they responded immediately. Now I am able to have a better quality of life knowing they are there for me.”

“This program has helped me out very much so. I wouldn’t have known what to do. A very good program.”

“I’ve been so eager to be able to get out of the house with my custom-made wheelchair that can recline as I have difficulty being in an upright position for long. The ramp is an answer to prayer, especially for those times when I must wait for my ambulance. Thank you for making that possible.”

# Donors July 1, 2018 – June 30, 2020

SeniorsPlus is grateful for the generosity of our donors.

Thank you for investing in our community and supporting our neighbors.

Anonymous	Keith Michael Bickford	Kristen Cloutier	Eleanor Edwards
AARP Maine	Linda and David Bilodeau	Central Maine Medical Center	Elder Law Office
Jayne Adams	Lisa Bilodeau	Rhonda Cobb	of Kathleen Kienitz
Velma and Bill Adams	Beth D. Birch	Katey Coffin	Crystal and Stanton Ellis
Adapt-Able Living	Frederick and Janet Bishop	Daniel and Diana Cole	Elmina B. Sewall Foundation
Mariette and Michael Adler	Lucy Bisson	Hazel Cole	Alan and Roberta Elze
Administration for	Merrill Bittner	Claire Collins	Jane and David Erickson
Community Living	and Nancy Noppa	Keith and Beverly Collins	Betty Fake
All Med Staffing	Philip G. Blampied	Community Concepts	Farmington Elks Lodge #2430
of New England	Donald Blanchette	Lillian Conant	Irving Faunce and Jan Collins
Allied Physical Therapy	Romeo Blouin	Caren L. Conway	First Choice Printing
Alpha One	Evelyn Bodemer	Craig Cook	FirstLight Home Care
Alzheimer's Association,	Danielle Boisvert	Catherine (Kate) Cooper	Lincoln Fiske
Maine Chapter	and Ed McClure	Kathleen Cormier	Mary Fitzmaurice
AmazonSmile	Josee Boisvert	Christiane Cornish	Irene Forgues
Joseph Amoroso	and Denis Daniel	Rebecca Corrie	Theresa Forgues
Vito and Ruth Ancona	Pat and Phil Bolduc	Pauline Couture	Denise Foss
Phyllis Antcl	Denise and Dennis Bolger	Ronald and Aliette Couturier	Linda Fournier
Androscoggin Home	John Bonneau	Barbara Crocker	Franklin County Commissioners
Healthcare + Hospice	Carlene Boucher	Dale Crockett	Franklin Savings Bank
Androscoggin Lift Company	Julie Boucher	Linda Cronkite	Beth and Warren Frechette
Patricia Annett	Robert and Dorothy Bowyer	Patricia Cummings	Elaine and Thomas Freeman
Emma Ansara and Steve Engle	Anna Boyce	Glendon Curtis	Dana French
ARC Enterprise	Jeffrey and Janet Brackett	Richard Cutcliffe	Stephen French
Leslie Aron	Claire Breton	Constance and Roger Cyr	Gina and Roger Fuller
Margaret Arseneault	and Roland Metayer	Joanne and Gilbert Cyr	Carolyn Gage
Pamela Ashcroft	Lisa and Jerry Brochu	Flora Cyr	Laurel and Ross Gagne
Joline Asselin	Martha and Fred Brodeur	Reno and Claire Cyr	Raymond Gagnon
Joseph Athanas	A. Clifford Brown	Carmel and Jeannine Daigle	Ruth Anne Gagnon
Annette M. Audet	Michael Levey	Aldon and Patricia Daniels	Geraldine Gatchell
Terry and JoAnne Badger	Martha and Robert Bryant	Brielle Daniels	Sharon Gates
Janice and William Bailey	Kenneth and Evelyn Bubier	Julie Daniels	John and Susan Geismar
Tricia Bailey	Budget Document Technology	Karen and Cliff Daniels	Joan Gellatly
Sandra Baker	Kenneth and Julia Bundy	Kerry and James Davis	Monique Gendron
Bangor Savings Bank	C & C Realty Management	Sharon J. Day	Violet Gerber
Bankers Life	Dick Cadigan	Dead River Company	Barbara Gervais
Ralph Bard	Armand and Jean Camire	Liane DeChamplain	Paul and Dorothy Geyer
and Charlotte Farnum	Albert and Tania Carpentier	Kathleen Delehanty	Harriet Gilpatrick
Paul Baribault	Meredith Carver	Phyllis Deringis	Give with Liberty
Michele and Ron Barriault	Al and Linda Castagna	Derosa, Chamberland & Cote	Gleason Media Services
Jacqueline Bate	Catholic Charities Maine	Eyecare	Marjorie Goodwin
Helen and Herman Baumer	Sarah Cecil	Constance and	Rose T. Goodwin
Be Safer At Home/	Central Maine Federal	Thomas Desjardins	Ann Gosselin
Connect America	Credit Union	Lahja Di Bello	Raymond Gosselin
Ruth B. Beal	Pauline Champagne	Dirigo Federal Credit Union	Donna Gould
Juanita Bean Smith	Jeannette Chandonnet	Disability Rights Maine	Betty and Maurice Goulet
Loanne Bean	Change Healthcare	Colleen and Sheridan Dodge	Dennis and Marcye Gray
Therese C. Beaudette	Madeleine Chaplin	Gloria Dooley	Marilyn Greenwood
Jeannette Beaulieu	The Chapman House	Doree Taylor Charitable	Donald and Patricia Gregoire
Bedard Pharmacy and	Home for Senior Women	Foundation	Joline M. Gruz
Medical Supplies	Linda J. Charette	Glenn Downs	Donna Haley
Sally and Paul Belisle	Evelyn Charles	Rebecca M. Dowse	Patricia S. Hall
Beltone Hearing Aid Centers	Cindy and Richard Charloff	Donald and Charlene Doyle	Sandra M. Hall
Dolores Bergeron	June Chartier and Sandi Cyr	James C. Dube	Carol Ham
Gerard and Elna Bergeron	Nancy Chasse	Lorraine B. Dube	Donald Hamel
Berman & Simmons	Philomena Chiaravelotti	Clarice Dunham	Mell Hamlyn
Margaret J. Berry	City of Lewiston	Wilda and Sidney Dunham	Carl Hammond
Gerard Berube	Edmund Claxton, Jr.	Diana D. Dunn	James and Sharon Handy
Betterment Fund	Marjorie Clifford	Marilyn Dupuis	Hannaford Supermarkets
Onil Bibeau	Brenda Cloutier	Richard Duteau	Marianne Harlow





Lois Harrison  
Hartley D. Webster  
Charitable Fund  
Harvard Pilgrim Health Care  
Foundation  
Sherry Haskell  
Melanie Hatfield  
Leslie Hawkins  
Christine Hayden  
Healey & Associates  
Healthcentric Advisors  
HearingLife  
Joel Hershman  
Connie and Bob Hitchcock  
Berniece Hodgkin  
Home Care for Maine  
Jeanne Hood  
Susan Howland  
Angel G. Huntoon  
Donna Hurd  
In-Home Senior Services  
J.M. Arbour Wealth  
Management  
Ken and Cheryl-ann Jerry  
Deborah Jervis  
John T. Gorman Foundation  
Lorna Jollymore  
Connie and Gary Jones  
Dorian Jones  
Sandra Jones  
Shirley and Mary Jones  
Fred Jordan  
Janet and Michael Joseph  
Patricia Joyce  
Laurence and Christine Judd  
Juuva  
Rebecca Keen  
Elizabeth Keene and Frank Cuff  
Hugh and Mary Grace Keene  
Brenda Kennard  
Marilyn Kilgore  
Colleen King  
Sharon Kinsman  
Robert and Cynthia Kirchherr  
Donald Knight  
Ruth Knippa  
L&D Building and Remodeling  
L/A Hearing Center  
Donald and Irene LaBranche  
Eloi and Claire Lachance  
Florence C. Lacombe  
Corey and Mark LaFlamme  
Edward and Marlene Landus  
Gary Lane  
George and Carol Langelier  
Linda T. Langlin  
Paula LaRoche  
Robert and Sylvia Latulippe  
Diane Lavoie and Sue Stevens  
Rene and Marie Lavoie  
The Law Offices of Joe Bornstein  
Linda K. Lawton  
Diane and Alan LeBlanc  
Normand and Rolande LeClair  
Lee Auto Mall

Dorothy A. Lefebvre  
Legal Services for the Elderly  
Linda LeTarte  
Valerie and Ernest Levasseur  
Nancy Levenson  
Dawn E. Libby  
Liberty Mutual  
Ruth Linehan  
Lions Club District 41  
Pamela Little  
Clare Liwski  
Dolores and Normand Long  
C.P. Longley  
Dean and Carol Look  
Roy Lord and Sheila Lord  
Bonnie and Ben Lounsbury  
Arlene Lowell  
Phoebe Lowell  
Lorraine Luce  
Elizabeth C. Lundy  
Theda Lyden  
Irene Lynch  
Anna and George Lyon  
Joan Macri  
Sandra Magnusson  
Maine Association of Area  
Agencies on Aging (M4A)  
Maine Community Bank/  
Mechanics Savings Bank  
Maine Community Foundation  
Maine Credit Unions Campaign  
for Ending Hunger  
Maine Department of Health  
and Human Services  
Maine Long-Term Care  
Ombudsman Program  
Denis Mancine  
Vivian Mancine  
Margaret E. Burnham  
Charitable Trust  
Joseph S. Marlow  
Art and Ellen Marshall  
Gail Martel  
Gerald and Claudette Martel  
Lucille A. Martineau  
Concha H. Martino  
Martin's Point  
Betty G. Mason  
Elizabeth McCall  
Jeannette McCarthy  
Karen McCarthy  
Rose McCloskey  
Patricia McCluskey  
Linda McConaghy  
Laurie McConnell  
Cathy McCormick

Thomas and Maureen  
McDonald-Sawyer  
Celia McGuckian  
Diane McIntire  
Jill McIntosh  
Fred L. and Phyllis McKay  
Diane and Neal McKenney  
Jacqueline McLaughlin  
Jackie F. McMorran  
Meals on Wheels America  
Elizabeth Meid  
Kristin Melville  
Nancy and Stephen Mennealy  
Armand and Lucille Mercier  
Mary Ann and  
Anselme Michaud  
Paul and Rachelle Michel  
Mary Miclon  
John and Marcia Miller  
Nate Miller  
Priscilla Miller  
and Onile Lagasse  
Mobil On The Way  
Montello Heights  
Moody's Collision Centers  
Karin Mooney  
Ray Morency  
Joan Morin  
Larry Morin  
Beatrice and Peter Morse  
Peter Mosher  
Peggy A. Mower  
Heide Munro  
Kathleen and Michael Murphy  
Paul and Angela Murphy  
Annette Nadeau  
M. Celeste Nadeau  
Clyde and Martha Nason  
Network for Good  
Helen M. Nieberle  
Nancy and John Norris  
North Country Associates, Inc.  
Northeast Bank  
Marilyn Noyes  
Carroll O'Brien  
Lorraine O'Neil  
Eloise O'Neill  
OTIS Federal Credit Union  
Ouellette & Associates, P.A.  
Timothy and Kathleen O'Wrl  
Oxford Federal Credit Union  
Norm and Martha Palmer  
Venise Parent  
and Randall Deschenes  
Christine K. Parker  
Debra Parry and John Harker

Pauline and John Parshall  
Natalie Parsons  
Marjorie Patrick  
Pat's Pizza  
Jill Patterson  
Jeannine Pelletier  
Robert Pelletier  
Margaret Perham  
Therese and Richard Perron  
Helene Perry  
Evelyn Plourde  
Richard Plourde  
Doris and Paul Poirier  
Pam Pollock  
Diane Polvinen  
Raymond and Priscilla Potter  
Jean Potuchek  
Agathe Poulin  
Lorraine Poulin  
Marie and Joseph Poulin, Jr.  
Marjorie and Ronald Powell  
Mark Prevost  
Betty J. Prindall  
Cecile Provost  
Jody Pulkkinen  
Mary Lou Quealy  
Michael and Patricia Quinn  
Nancy Raboin  
Estelle LeBrun Ramsey  
Claris Ranger  
and Roberta Ranger  
Gary and Georgette Rattray  
Becky Redlevske  
Patricia and Robert Reny  
Donna Rice-Howe  
Joline Richard  
Joyce Richard  
Elizabeth and Curtis Richmond  
Paul and Polly Robinson  
Daniel Robitaille  
Nicole and Guy Rodrigue  
Peter and Victoria Rogers  
Margaret Ross  
Rotary Club of Farmington  
Janet Roundy  
Jean Roy  
Nancy Roy  
Patricia Roy  
Rejean Roy  
Theresa A. Roy  
Russell Park Rehabilitation  
and Living Center  
Kenney and Charlene Russell  
Joanne Sabourin  
Corinne Saindon  
Saint Catherine's Sodality  
Patricia Salters  
and Monique Belisle  
Elizabeth Samay  
Arlene Samson  
Judy Sanborn  
Mary Sangalang  
Debra Sargent Waddle  
Sheila and Donald Saucier  
Jean Saunders

*"My Meals on Wheels  
delivery people break up my day  
and they're always smiling."*



# Donors July 1, 2018 – June 30, 2020 (cont.)

Betsy Sawyer-Manter  
Schooner Estates  
Libby Sciacchitano  
Sherman and Linda Scribner  
Raymond Seames and  
Lynette Gatchell-Seames  
Joanne Seguin  
The Senior Planning Center  
Joseph Sherbak  
and Mark Sherbak  
Linda and James Simones  
Kevin Simpson  
Robert and Ruth Slosberg  
Andrea Smith  
June Smith  
Olive Smith  
Richard Smith  
Wanda Smith  
Linda Snyder  
Patricia Soboleski  
Kevin and Linda Soucy  
Roland Soucy  
Lawrence Spear  
St. Mary's Health System  
Susan and Edward Stevens  
Norma Stillson  
Mary and Ken Stratton  
Strong Learning/Sharing Ext.  
Laura Sturgis  
Subaru of America  
Jeannette Sullivan  
Carl Swanson  
Lillian A. Tawney  
Darin Thompson  
June Thompson  
Lisa and Timothy Thompson  
Rosabelle Tiffit  
Constance and  
Gerald Timberlake  
Jean P. Titus  
Town of Andover  
Town of Avon  
Town of Bethel  
Town of Brownfield  
Town of Buckfield  
Town of Byron  
Town of Canton  
Town of Carrabassett Valley  
Town of Carthage  
Town of Dallas Plantation  
Town of Denmark  
Town of Dixfield  
Town of Durham  
Town of Eustis/Stratton  
Town of Farmington  
Town of Fryeburg  
Town of Gilead  
Town of Greene  
Town of Greenwood  
Town of Hanover  
Town of Hartford  
Town of Hebron  
Town of Hiram

Town of Kingfield  
Town of Leeds  
Town of Lincoln Plantation  
Town of Livermore  
Town of Livermore Falls  
Town of Lovell  
Town of Mexico  
Town of Newry  
Town of Norway  
Town of Otisfield  
Town of Oxford  
Town of Porter  
Town of Rangeley  
Town of Rangeley Plantation  
Town of Roxbury  
Town of Rumford  
Town of Sabattus  
Town of Sandy River Plantation  
Town of Stoneham  
Town of Sumner  
Town of Sweden  
Town of Temple  
Town of Turner  
Town of Upton  
Town of Wales  
Town of Waterford  
Town of Weld  
Town of West Paris  
Town of Wilton  
Town of Woodstock  
Shirley Travers  
Sarah J. Trites  
Adriann Tucker  
Ray Turcotte  
Thomas and Sherry Turmel  
Norman L. Tweedie  
Suzanne Tymoczko  
United States Dept. of  
Health and Human Services  
United Way of  
Androscoggin County  
United Way of  
Greater Portland  
United Way of Mid Coast Maine  
United Way of  
the Tri-Valley Area  
UNUM Group  
Stephanie Upton  
Doris and Donald Vachon  
Mary Ann Vallee  
Patricia and Philip Vampatella  
Sylvia and Roger Verreault  
Lydia Verrill  
Richard Vieira

Vital I/O  
Darleen Walker  
Lambert R. Walker  
Kenneth and Nancy Walters  
Candace and Edward Walworth  
Jill Wannemacher  
and Jon Ebacher  
Elizabeth and Charles Ware  
Paulette Warren  
Dana Waugh  
Dolores and Frank Welch  
Simone and Edward Welch  
Elmer and Diane Whiting  
Sheryl Whitmore  
Sally and Gary Whitten  
M. Paula Widmer  
Anne Williams  
Collette Wilson  
Karl Windischhofer  
Winter's Health and Fitness  
Andy and Marlene Witham  
Gary Wolcott and Susan Crane  
Woodlands Memory Care  
of Lewiston  
Jean and Harlan Wyman  
Chaitanya E. York  
Holly Zielinski

## Memorial and Honor Gifts

*In memory of Ann Anctil*  
Pauline Couture

*In memory of Philip Anderson*  
Sheldon Anderson

*In memory of Margaret Barton*  
Jane A. Wardwell

*In memory of Marilyn Bates*  
DFD Russell Medical Centers

*In memory of  
Andra Beauchesne*  
Jane A. Wardwell

*In memory of Betty Benner*  
Pam Pollock

*In honor of Robert Bois*  
Sandra Bois

*In memory of  
Normand Oscar Boulay, Sr.*  
Thomas Delcourt

*In memory of Madeleine G. Cote*  
Brann & Isaacson  
Lisa and Ronald Galarneau  
Diane McIntire  
Suzanne Murch

*In memory of Athanase Couture*  
Robert and Gail Tourtelotte

*In memory of Muriel Dionne*  
Leo Moreau

*In memory of Normand Dumont*  
Linda and David Bilodeau  
Sally Dumont

*In memory of  
Merilyn M. Dunham*  
Barbara Jane Stokel  
and Paul Kiefer

*In honor of  
Michael and Vicki Gammon*  
Cara Kimball

*In memory of Ron Greenleaf*  
Lois Greenleaf

*In memory of Arthur E. Hertell*  
Linda Snyder

*In memory of Alice Houle*  
Leo and Maureen Houle

*In memory of Frank Kozloski*  
Bertha S. Kozloski

*In memory of Claudette Landry*  
Jeannine Tardif

*In memory of Denise Lessard*  
Ann Gosselin

*In memory of Charles E. Luther*  
Mary Luther

*In honor of  
Hildege Marchessault*  
Priscille Bloxom

*In memory of Ed McClure*  
Denis Daniel  
Margaret Gingolaski  
Stephen and Denise Gingolaski  
Patricia S. Hall  
Therese Maillet

*In memory of Sue Miller*  
Adriann Tucker

*In memory of Frank Mitchell*  
Claudia Doodick

*"Your work is so vital  
to our community and it is  
very much appreciated!"*



***In memory of Catherine Mower***  
Peggy A. Mower

***In memory of  
Roger and Anita Ouellette***  
Richard and Jacqueline Strong

***In memory of  
Raymond J. Palman***  
Sue Sproul and Dennis Lavoie

***In memory of  
Leo and Mary Pelletier***  
Jeannette Pelletier

***In memory of  
Harold and Mary Perham***  
Martha Bryant

***In memory of  
Mildred P. Peterson***  
Claire Collins

***In memory of Doris Poulin***  
Leo and Maureen Houle

***In memory of Lynn Reilley***  
Philip G. Blampied

***In honor of  
Rev. Ray and Kay Richard***  
Donald and Irene LaBranche  
Joline Richard

***In memory of Anne J. Schramm***  
Charles Schramm

***In memory of Shiloh***  
Jean Roy

***In memory of Albertine Smith***  
Claris Ranger  
and Roberta Ranger

***In memory of Clifton Smith***  
Wanda Smith

***In honor of Alta Waterhouse***  
Linda K. Lawton

***In memory of  
Donella White Smith***  
Sally Bryant  
David and Sheila Richardson  
Elaine Trufant

***In memory of Gerri Widell***  
Irene Coady

*“The lady that helped me  
was exceptional. She  
answered all my concerns in a  
polite, knowledgeable way.  
She took lots of time with me.  
I felt like she really cared.”*

#### **In-Kind Donations**

Max C. Ashburn  
Edna Beaudet  
Carmen Beaulieu  
Clifford Benjamin  
Bennett Landscaping & Design  
Rita Berry  
Anne Berry  
Bennett Radio Group  
Berube's Complete Auto Care  
Doris Bourque  
Carol Brocker  
Martha and Robert Bryant  
Cabot Cheese  
Rosemary Campbell  
and Meg Plummer  
Casella Waste Systems  
Sarah Cecil  
Frank and Jeanine Chapman  
John and Lynne Chick  
Jennifer Clark  
Jonnie Clark  
Gary Coston  
Bert Cote  
Stefanie Mahr Damien  
Conrad P. Davis II  
Angela Desrochers  
Carol and Ronald Doucette  
Tony Doyon  
Claire Duplissis  
Catherine Elder  
Estate of Raynold A. Beaucage  
Evergreen Subaru  
Claudette Ferland  
Elaine Folsom  
Mercedes Gastonguay  
Geiger  
Grant's Bakery  
Belissa Green  
Diane Greene  
Debra Gunn

Toby Haber  
Laura Harris  
Laurie Henderson  
Shirley S. Heutz  
Hilton Garden Inn  
Auburn RiverWatch  
The Irregular  
The Italian Bakery  
Cynthia and Peter Jokinen  
Tamiya Joseph  
Barbara Joyce  
Larry Ketner  
Nina Kidwell  
Ruth Knippa  
Paul Lajoie  
Linda Landry  
Jerryanne LaPerriere  
Dot Lausier  
Steve Letourneau  
Loaves and Fishes  
Hidden Treasures  
Mark Lombardi  
Maine Gourmet Chocolates  
Josette Malacaria  
Barbara McGuire  
Zamzam Mohamud  
Leo Moreau  
Sandra Morin  
Kirsten Moseley  
O'Connor Chevrolet  
Mike Oken  
Theresa and Bruce Parker  
Christine Pelletier  
Sandra Pendexter  
Pine Tree Waste Inc.  
Diane Plunkett  
Mary-Anne D. Ponti  
Joyce Richmond  
Gloria Roberts  
Vaughn Rogers  
Mary and Andre Roussel

Regis D. Roy  
Betsy Sawyer-Manter  
Jane Sessa  
Andrea Smith  
Phyllis Smith  
Tracy Smith  
Linda Snyder  
Roseanna Spence  
Michelle St. Pierre  
Jeannette Sullivan  
SunMedia Group  
Katherine Surette  
and Judy Taylor  
Louise Tirabassi  
Norris A. True  
Stacia Turner  
Turner Publishing  
Claire T. Vaillancourt  
Paul and Francoise Vallee  
Ann Weaver  
Debbie Webb  
Maureen White  
Holly Zielinski  
Mandy Zielinski

#### **Nonprofit and Business Volunteers**

Auburn-Lewiston Rotary Club  
Auburn-Lewiston Rotary Club  
Breakfast Club  
Community Concepts  
Community Federal Credit  
Union  
Creative Work Systems  
Dirigo Federal Credit Union  
FedCap Rehabilitation Services  
Gallant Therapy Services  
Hope Association  
John F. Murphy  
Home Navigators  
John F. Murphy Homes  
John F. Murphy Life Center  
Life Care Center of Lewiston  
Living Innovations  
Maine Community Bank  
Northeast Bank  
Opportunity Enterprises  
Pathways of Maine  
Pathways Twarog  
Personal Onsite Development  
Proctor & Gamble Tambrands  
Progress Center  
Social Learning Center  
TD Bank  
Whittier House  
Work First, Inc  
Work Opportunities Unlimited

***Thank you!***

We have made every effort to compile a complete and accurate listing of donors who gave during Fiscal Years 2019 and 2020. Apologies if any errors or omissions were made. Please contact the Marketing and Development Office at SeniorsPlus to alert us to any such errors.

1-800-427-1241



[www.seniorsplus.org](http://www.seniorsplus.org)

# SeniorsPlus

8 Falcon Road  
Lewiston, ME 04240

## Annual Report 2019-2020



While the digital world opened new doors, we are hopeful that in-person classes and other events of ours will soon return!

*The mission of SeniorsPlus is to enrich the lives of older people and adults with disabilities, their families and communities, and to support them to make informed choices.*



8 Falcon Road  
Lewiston, ME 04240  
1-800-427-1241 / 207-795-4010  
[www.seniorsplus.org](http://www.seniorsplus.org)  
Join us on Facebook!